



# Frognaal, NW3 6YA

£3,792 per month | 3 Bedroom Flat





## Frognal, NW3 6YA

£3,792 per month | 3 Bedroom Flat

This is a refurbished 3 bedroom flat located on the first floor in the heart of Hampstead. It features wood floors to the entrance hall leading to a substantial living room with ample space to dine, and there is a separate integrated kitchen with all expected appliances. A main bedroom with ample fitted storage and en-suite shower room, plus a further two bedrooms with fitted storage and further bathroom. In addition there is one allocated parking space.

Frognal is located in the heart of Hampstead village with the excellent selection of amenities the area has to offer including the tube station, high street, and open spaces of the Heath all within a short walk.

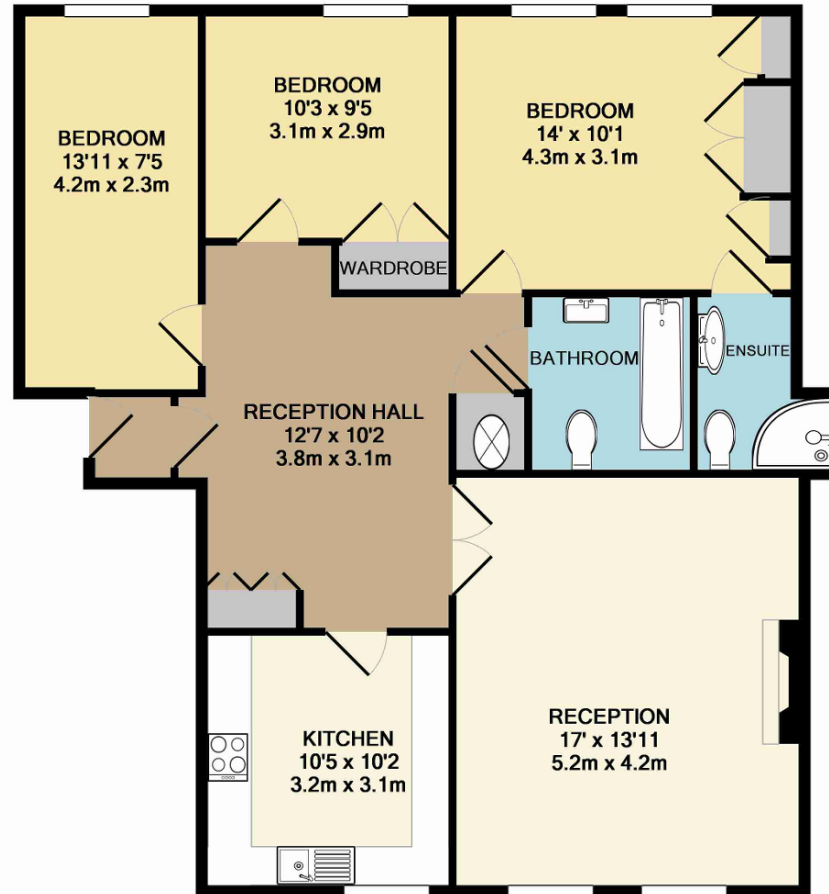

FROGNAL NW3

TOTAL APPROX. FLOOR AREA 1014 SQ.FT. (94.2 SQ.M.)

Whilst every attempt has been made to ensure the accuracy of the floor plan contained here, measurements of doors, windows, rooms and any other items are approximate and no responsibility is taken for any error, omission, or mis-statement. This plan is for illustrative purposes only and should be used as such by any prospective purchaser. The services, systems and appliances shown have not been tested and no guarantee as to their operability or efficiency can be given

Made with Metropix ©2013



## Tenant Terms & Fees

### Tenancy fees and terms for tenants - Short Lets:

- Administration Fee £100 inclusive of VAT per property.
- A minimum of a four weeks deposit must be paid in advance for all short let rentals that exceed 60 days duration.
- For short let rentals, all moving in monies have to be paid in advance for the duration of the tenancy.
- Long/Short Let Rentals - Mid tenancy to end of tenancy
- Tenant/Occupant change Fee £100 + VAT per person
- Deposit- where our client landlord is not a member of any insurance based or custodial scheme, such monies will be held by Ashmore Estates Limited as stakeholder in an insurance based scheme TDS (Tenancy deposit scheme).

### Tenancy fees and terms for tenants - Long Lets:

An administration fee of £300 will be payable upon creation of a legally binding tenancy agreement. Should you wish to terminate your tenancy before the end of the term and the landlord agrees that you can terminate early, you will be responsible for the repayment of the pro-rata commission paid in advance by the landlord for the unexpired portion of the tenancy, unless you are exercising a break clause which is contained in your tenancy agreement.

It is your obligation to obtain written consent from the landlord for any change in the identity of the tenants. Upon receipt of this consent Ashmore Estates Limited will draw up a tenancy agreement for signature by all parties. An administration fee of £100 will be charged for this service.

An administration fee of £25 will be charged for each letter sent by Ashmore Estates Limited regarding late or non-payment of rent or administration charges.

An administration fee of £130 is applicable to all Guarantor tenancy applications.

