

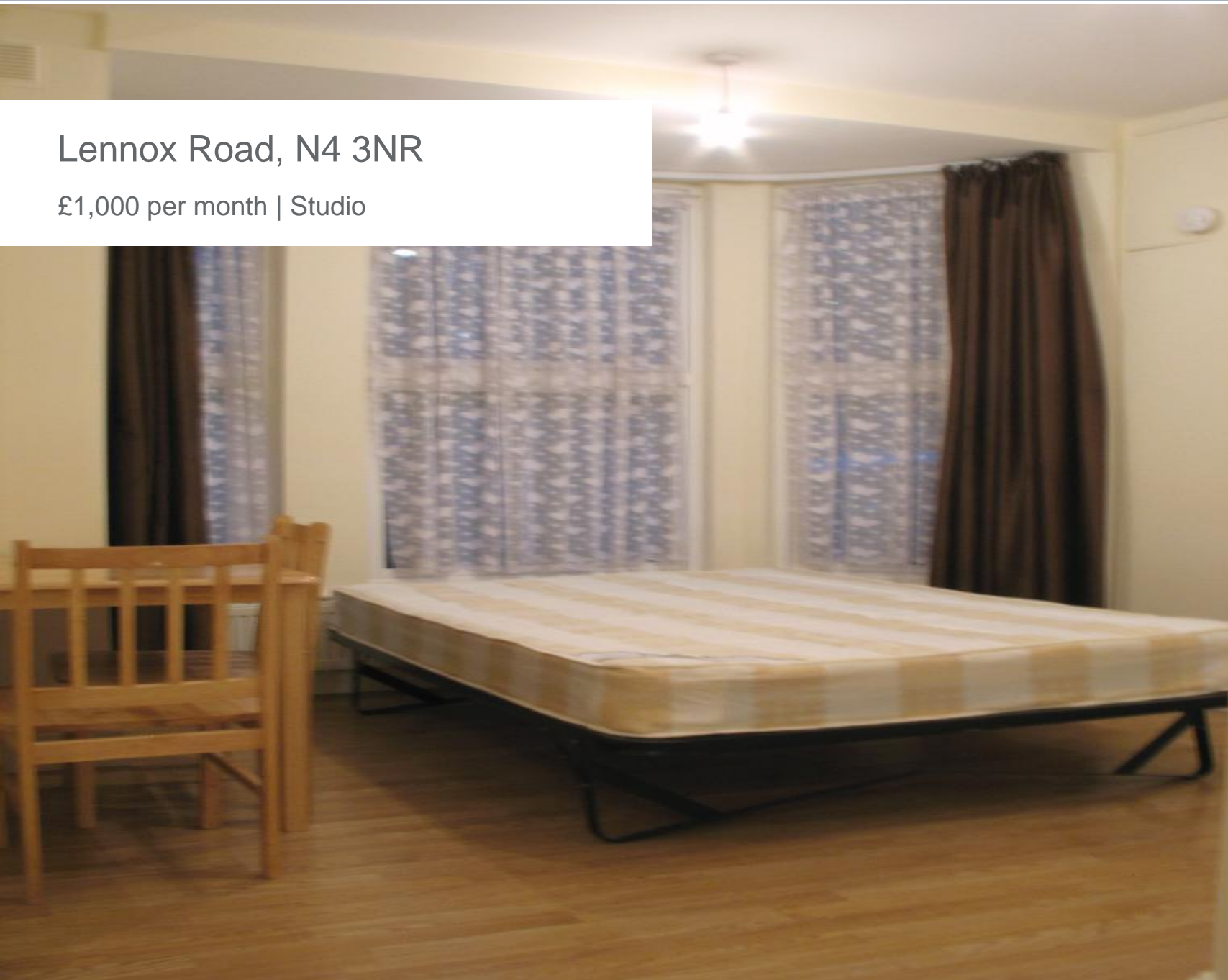

## Lennox Road, N4 3NR

£1,000 per month | Studio





## Lennox Road, N4 3NR

£1,000 per month | Studio

A spacious studio flat located on the ground floor. This flat has been redecorated and finished in bright , neutral decor and features wood flooring. The studio room has sleeping area, space to dine, fitted storage and entryphone system.

Lennox Road has an excellent Finsbury Park location just off vibrant Stroud Green with its numerous shops , bars and restaurants. The local area is well served by a wide range of transport facilities and 24 hour bus network. Other local attractions are the open spaces of Finsbury Park and the Sobell Leisure Centre is just a short walk away.



## Tenant Terms & Fees

### Tenancy fees and terms for tenants - Short Lets:

- Administration Fee £100 inclusive of VAT per property.
- A minimum of a four weeks deposit must be paid in advance for all short let rentals that exceed 60 days duration.
- For short let rentals, all moving in monies have to be paid in advance for the duration of the tenancy.
- Long/Short Let Rentals - Mid tenancy to end of tenancy
- Tenant/Occupant change Fee £100 + VAT per person
- Deposit- where our client landlord is not a member of any insurance based or custodial scheme, such monies will be held by Ashmore Estates Limited as stakeholder in an insurance based scheme TDS (Tenancy deposit scheme).

### Tenancy fees and terms for tenants - Long Lets:

An administration fee of £300 will be payable upon creation of a legally binding tenancy agreement. Should you wish to terminate your tenancy before the end of the term and the landlord agrees that you can terminate early, you will be responsible for the repayment of the pro-rata commission paid in advance by the landlord for the unexpired portion of the tenancy, unless you are exercising a break clause which is contained in your tenancy agreement.

It is your obligation to obtain written consent from the landlord for any change in the identity of the tenants. Upon receipt of this consent Ashmore Estates Limited will draw up a tenancy agreement for signature by all parties. An administration fee of £100 will be charged for this service.

An administration fee of £25 will be charged for each letter sent by Ashmore Estates Limited regarding late or non-payment of rent or administration charges.

An administration fee of £130 is applicable to all Guarantor tenancy applications.

